

Kit 1141

DAIHATSU Sirion, 5-dr Hatchback, 06–
PERODUA MyVi, 5-dr Hatchback, 06–
TOYOTA Yaris, 3-dr Hatchback, 99-03, 04-05
TOYOTA Vitz, 3-dr Hatchback, 99-03, 04-05
TOYOTA Yaris, 5-dr Hatchback, 99-03, 04-05
TOYOTA Vitz, 5-dr Hatchback, 99-03, 04-05

480R
754

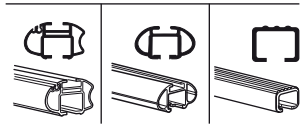
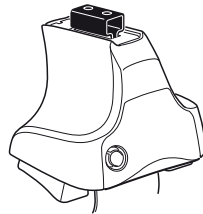

480

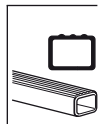
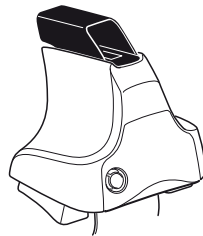

750

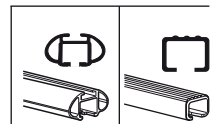
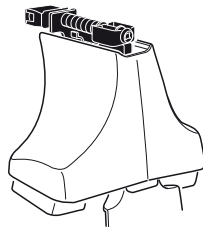

xx kg
 xx lbs + 7 kg / 15,4 lbs = **Max. 60 kg**
 3 kg / 6,6 lbs **Max. 132 lbs**

80 km/h 50 Mph 130 km/h 80 Mph
 40 km/h 25 Mph
km/h Mph

THULE + **Kit XXXX**

instructions

x1 x4 x4 x4

480R/754

x1 x4 x4 x4

480

x1 x4 x4

750

x2	x2	x2	x2	x2
x2		x2	x2	
x2		x2	x2	
x4		x4	x4	

286 x 2 **04** x 2

288 x 4 **06** x 2

x 1

Kit

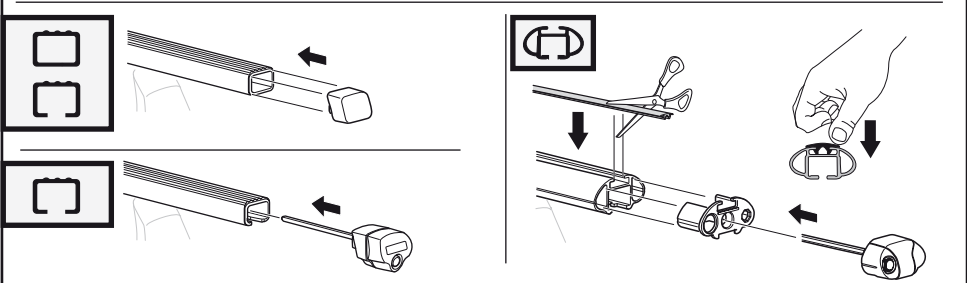
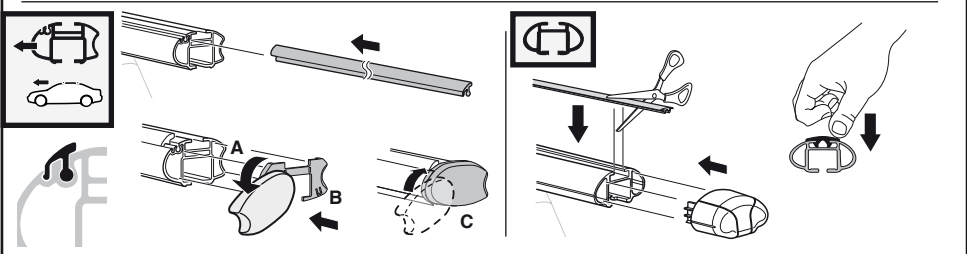
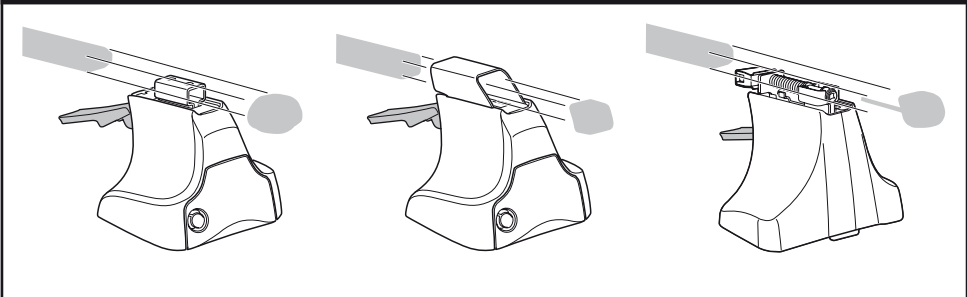
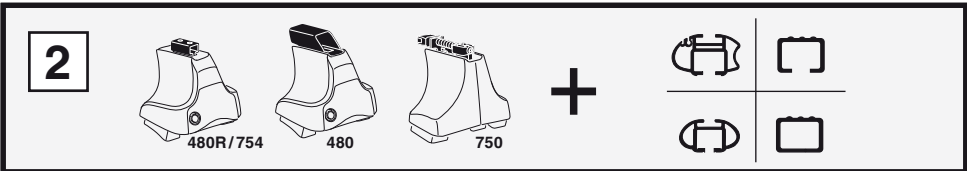
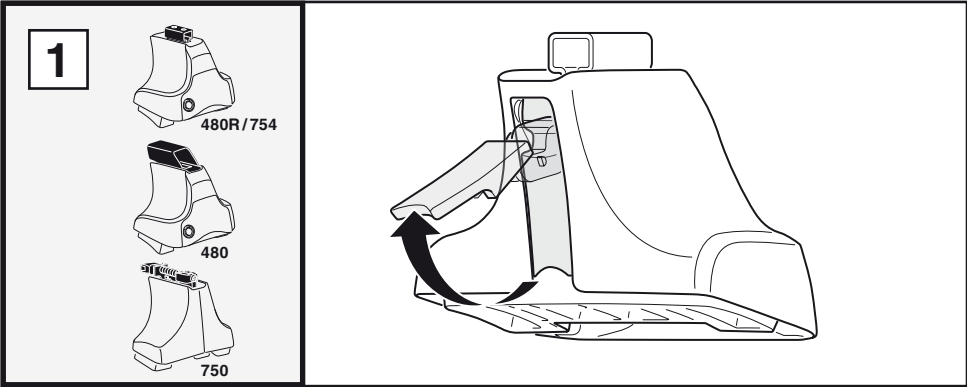

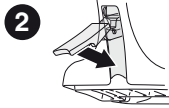
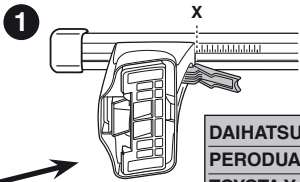
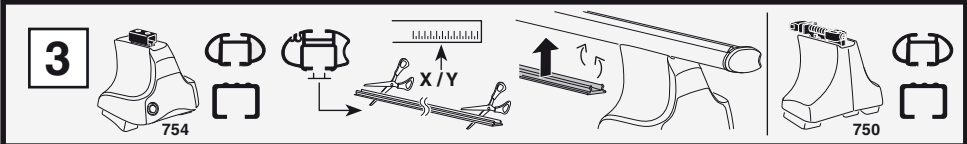

	X
DAIHATSU Sirion , 5-dr Hatchback, 06-	39
PERODUA MyVi , 5-dr Hatchback, 06-	39
TOYOTA Yaris , 3-dr Hatchback, 99-03, 04-05	29,5
TOYOTA Vitz , 3-dr Hatchback, 99-03, 04-05	29,5
TOYOTA Yaris , 5-dr Hatchback, 99-03, 04-05	28,5
TOYOTA Vitz , 5-dr Hatchback, 99-03, 04-05	28,5

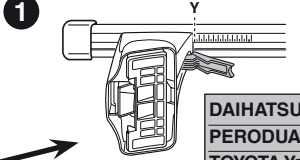

	Y
DAIHATSU Sirion , 5-dr Hatchback, 06-	37,5
PERODUA MyVi , 5-dr Hatchback, 06-	37,5
TOYOTA Yaris , 3-dr Hatchback, 99-03, 04-05	29,5
TOYOTA Vitz , 3-dr Hatchback, 99-03, 04-05	29,5
TOYOTA Yaris , 5-dr Hatchback, 99-03, 04-05	28,5
TOYOTA Vitz , 5-dr Hatchback, 99-03, 04-05	28,5

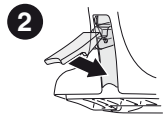
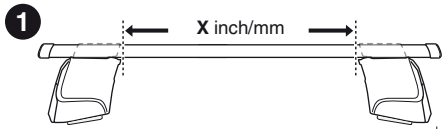
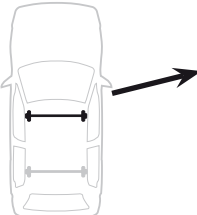
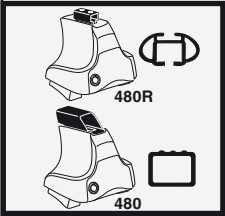

	X inch	X mm
DAIHATSU Sirion , 5-dr Hatchback, 06-	41"	1041 mm
PERODUA MyVi , 5-dr Hatchback, 06-	41"	1041 mm
TOYOTA Yaris , 3-dr Hatchback, 99-03, 04-05	37 1/4"	946 mm
TOYOTA Vitz , 3-dr Hatchback, 99-03, 04-05	37 1/4"	946 mm
TOYOTA Yaris , 5-dr Hatchback, 99-03, 04-05	36 7/8"	936 mm
TOYOTA Vitz , 5-dr Hatchback, 99-03, 04-05	36 7/8"	936 mm

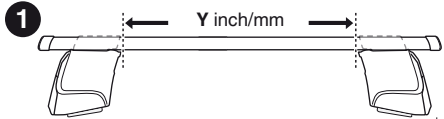
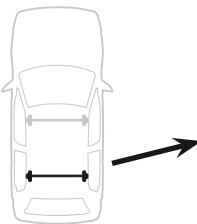

	Y inch	Y mm
DAIHATSU Sirion , 5-dr Hatchback, 06-	40 3/8"	1026 mm
PERODUA MyVi , 5-dr Hatchback, 06-	40 3/8"	1026 mm
TOYOTA Yaris , 3-dr Hatchback, 99-03, 04-05	37 1/4"	946 mm
TOYOTA Vitz , 3-dr Hatchback, 99-03, 04-05	37 1/4"	946 mm
TOYOTA Yaris , 5-dr Hatchback, 99-03, 04-05	36 7/8"	936 mm
TOYOTA Vitz , 5-dr Hatchback, 99-03, 04-05	36 7/8"	936 mm

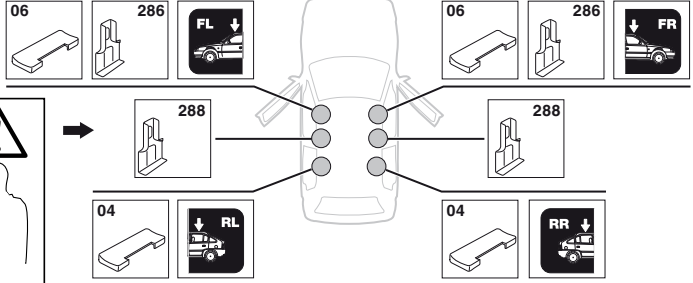
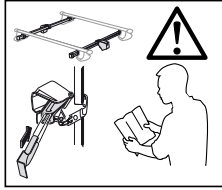
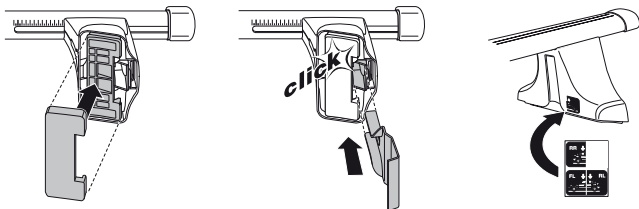
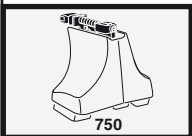
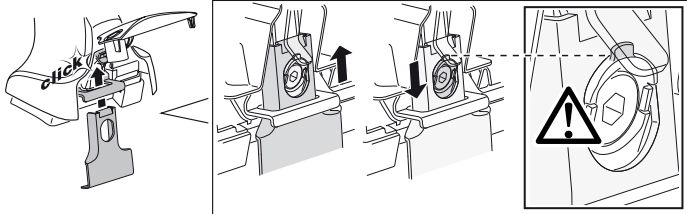
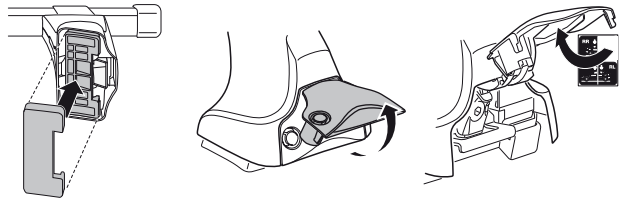
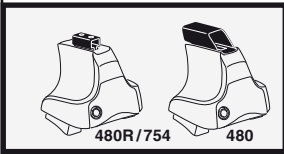
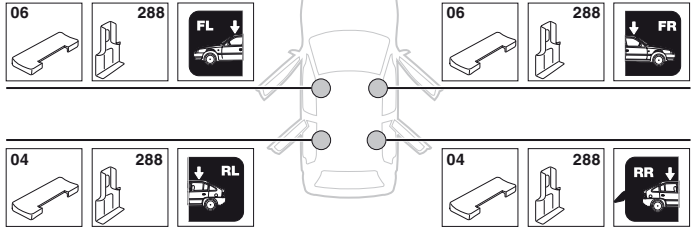
4**TOYOTA Yaris, 3-dr Hatchback, 99-03, 04-05****TOYOTA Vitz, 3-dr Hatchback, 99-03, 04-05****SRA****DAIHATSU Sirion, 5-dr Hatchback, 06-****PERODUA MyVi, 5-dr Hatchback, 06-****TOYOTA Yaris, 5-dr Hatchback, 99-03, 04-05****TOYOTA Vitz, 5-dr Hatchback, 99-03, 04-05**

5

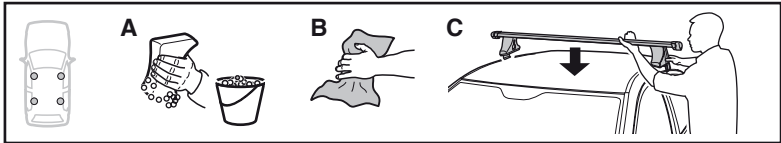

	X mm	Y mm	X inch	Y inch
DAIHATSU Sirion, 5-dr Hatchback, 06-	260 mm	700 mm	10 1/4"	27 1/2"
PERODUA MyVi, 5-dr Hatchback, 06-	260 mm	700 mm	10 1/4"	27 1/2"
TOYOTA Yaris, 3-dr Hatchback, 99-03, 04-05	230 mm	700 mm	9"	27 1/2"
TOYOTA Vitz, 3-dr Hatchback, 99-03, 04-05	230 mm	700 mm	9"	27 1/2"
TOYOTA Yaris, 5-dr Hatchback, 99-03, 04-05	260 mm	700 mm	10 1/4"	27 1/2"
TOYOTA Vitz, 5-dr Hatchback, 99-03, 04-05	260 mm	700 mm	10 1/4"	27 1/2"

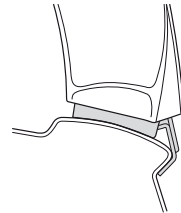
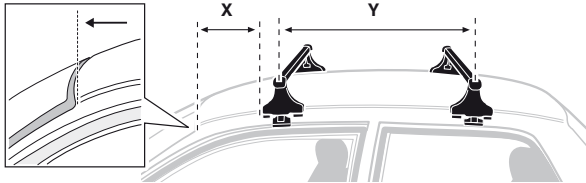

TOYOTA Yaris, 3-dr Hatchback, 99-03, 04-05

TOYOTA Vitz, 3-dr Hatchback, 99-03, 04-05

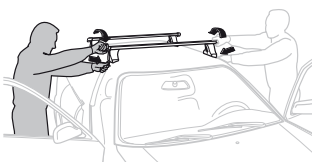
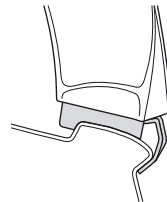
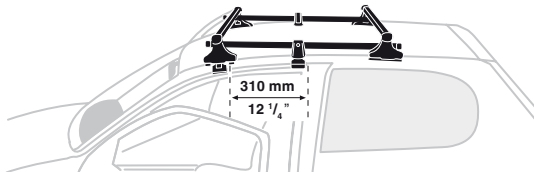

- GB/US** Tighten alternately
D Die Schrauben abwechselnd anziehen
F Serrer alternativement chaque côté
NL Afwisselend aan de linker- en de rechterkant aandraaien
I Alternare il serraggio delle viti
E Apretar alternativamente
PT Aperte alternadamente
S Dra át växelvis
FIN Kierrä vuorotellen
EST Pinguldage vaheldumisi
LAT Pievelciēt pamišus
LIT Užsukinėkite pakaitomis
PL Śruby dokręcaj naprzemiennie
RU Затягивайте попеременно

- CZ** Pokrétla багаžníka dokręcaj dokręcaj naprzemiennie.
SK Dofahujte striedavo
SLO Privijajte izmenično.
HR Naizmjenično zategnite
HU Egymástól függetlenül szorítandó
GR Σφιγγετε εναλλάξ
TR Dönüşümlü sıkın

中文 交替拧紧

한국어 번갈아 가며 조이십시오.

日本語 交互に締め付けてください。

ไทย ชันในแบบสลับ

6



480R/754



480

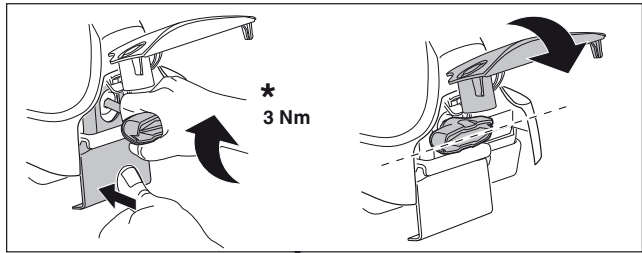
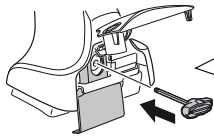

*
3 Nm

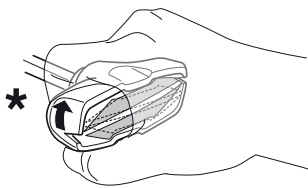

*

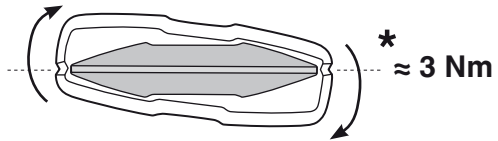

*
≈ 3 Nm

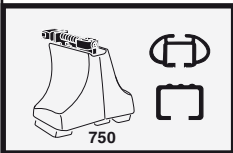
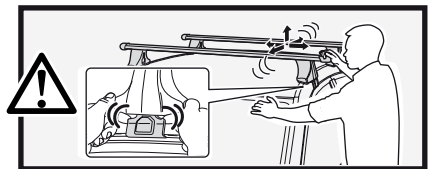

750

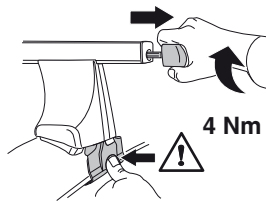

4 Nm

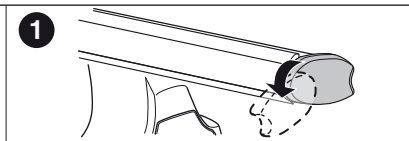
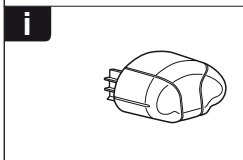
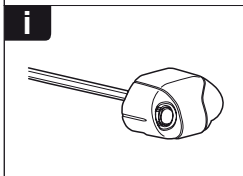
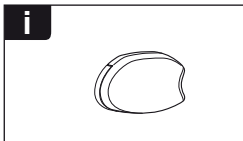
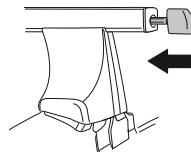

1

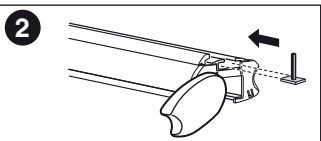

2

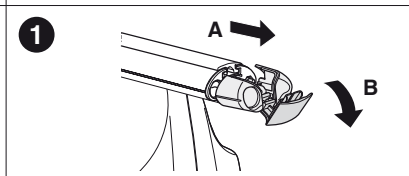

1

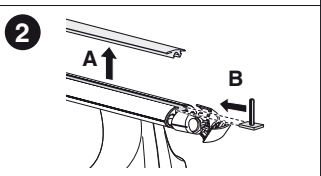

2

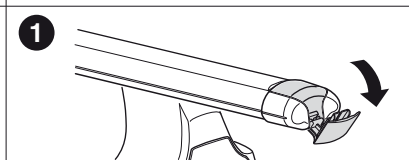

1

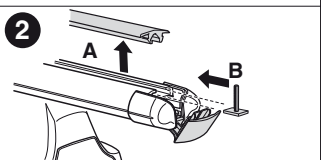

2

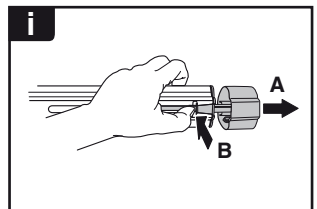
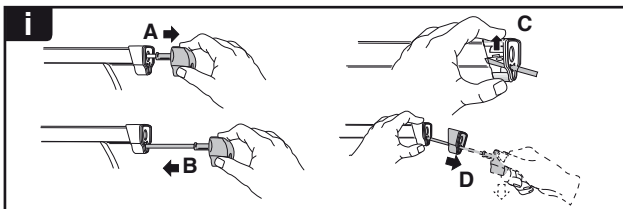
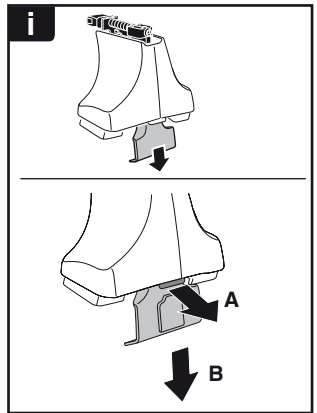
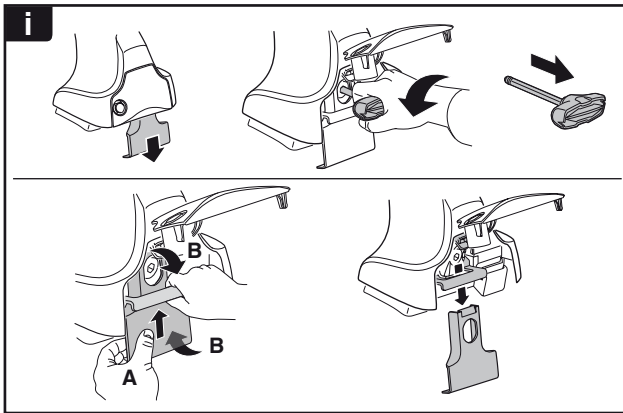
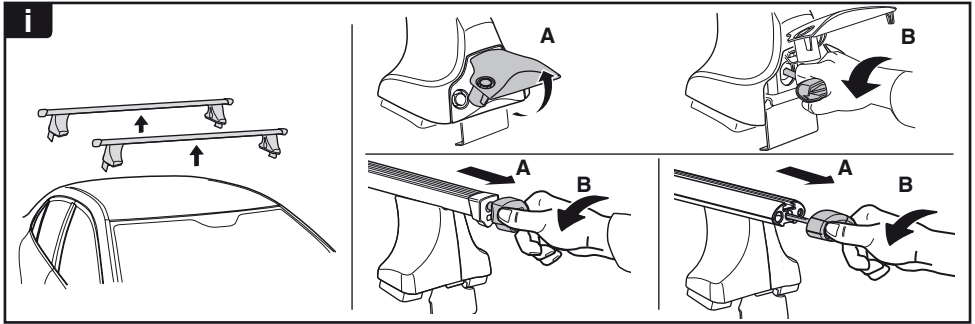

THULE
SWEDEN
**ONE
KEY
SYSTEM**

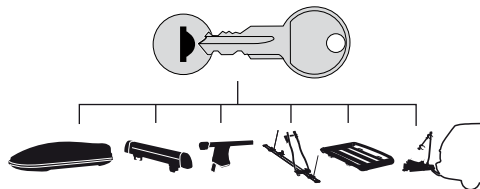

- 544 (x4)
- 596 (x6)
- 588 (x8)
- NA 510 (x10)
- EUR 452 (x12)
- ASIA

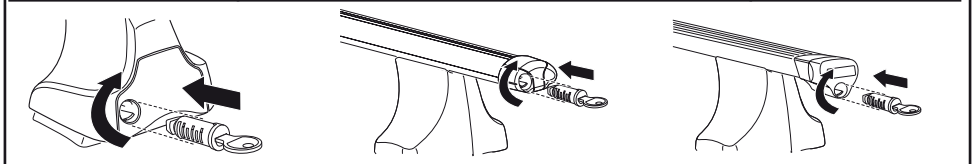

WW ▶ Thule Sweden AB, Box 69, 330 33 Hillerstorp, SWEDEN
NA ▶ Thule Inc., 42 Silvermine Road, Seymour, Connecticut 06483, USA

info@thule.com
customer.service@thule.com

www.thule.com